

Technical considerations

• Exposure

- Stiff knee
- Patella infera

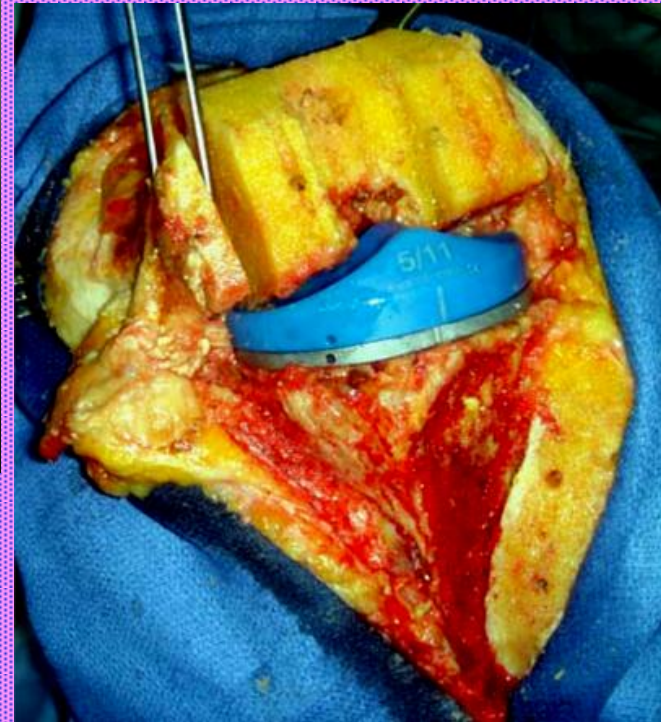

Tibial tubercule osteotomy

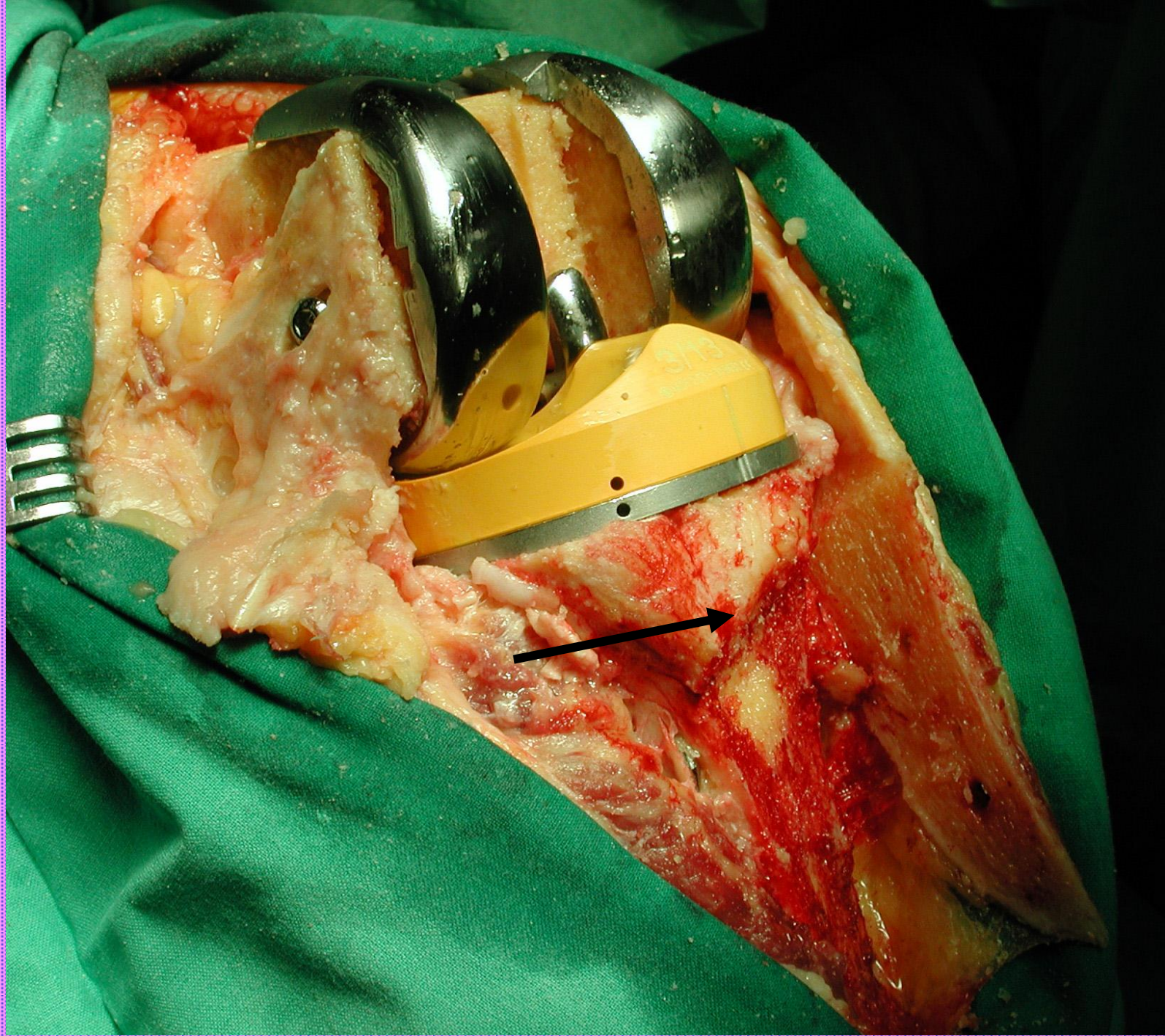

Hypocorrection

Medial approach

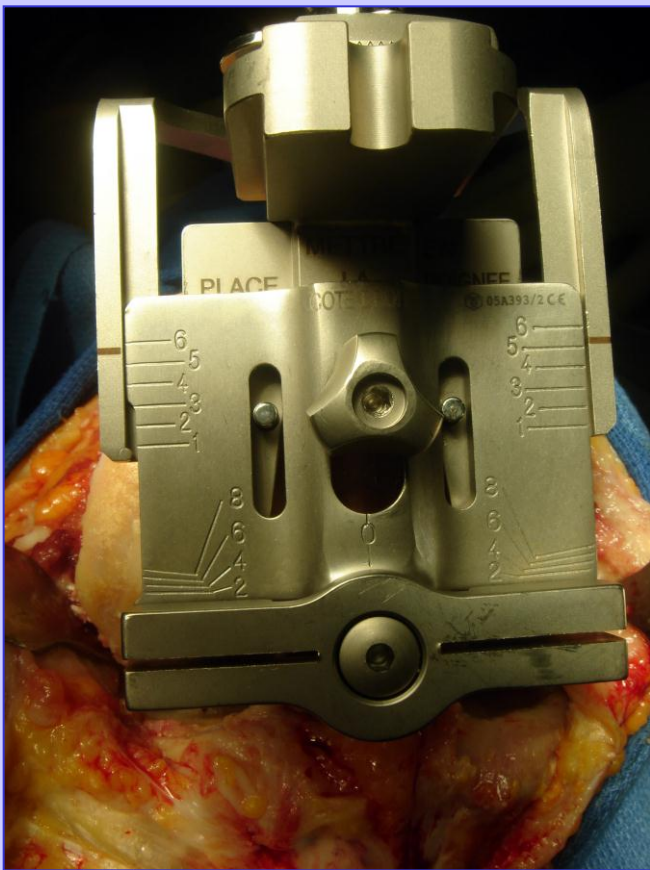

- Femoral cut first
- Pin in the patellar T

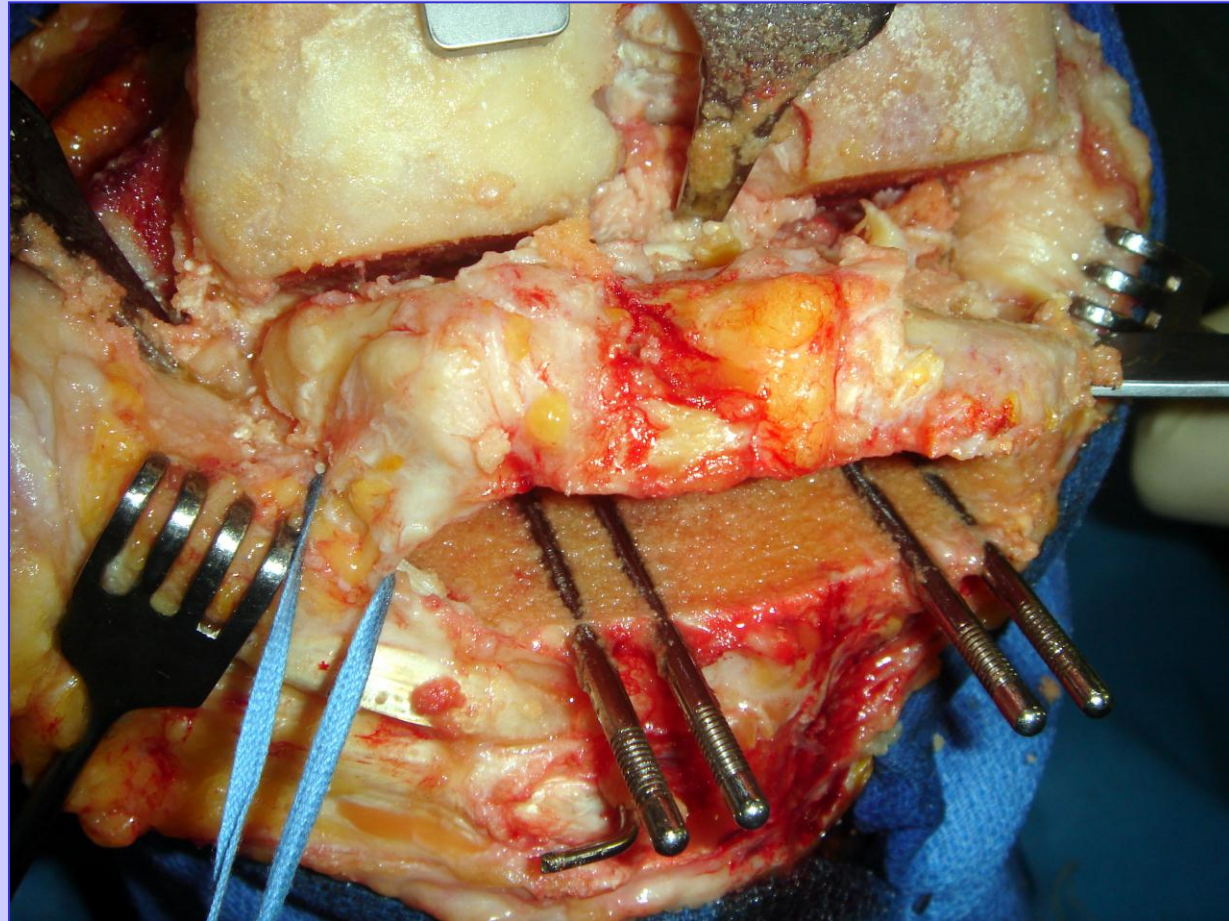

Hypercorrection

Lateral approach

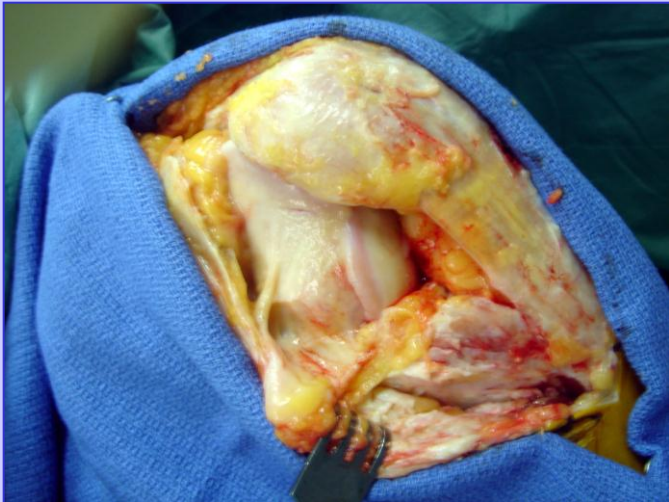

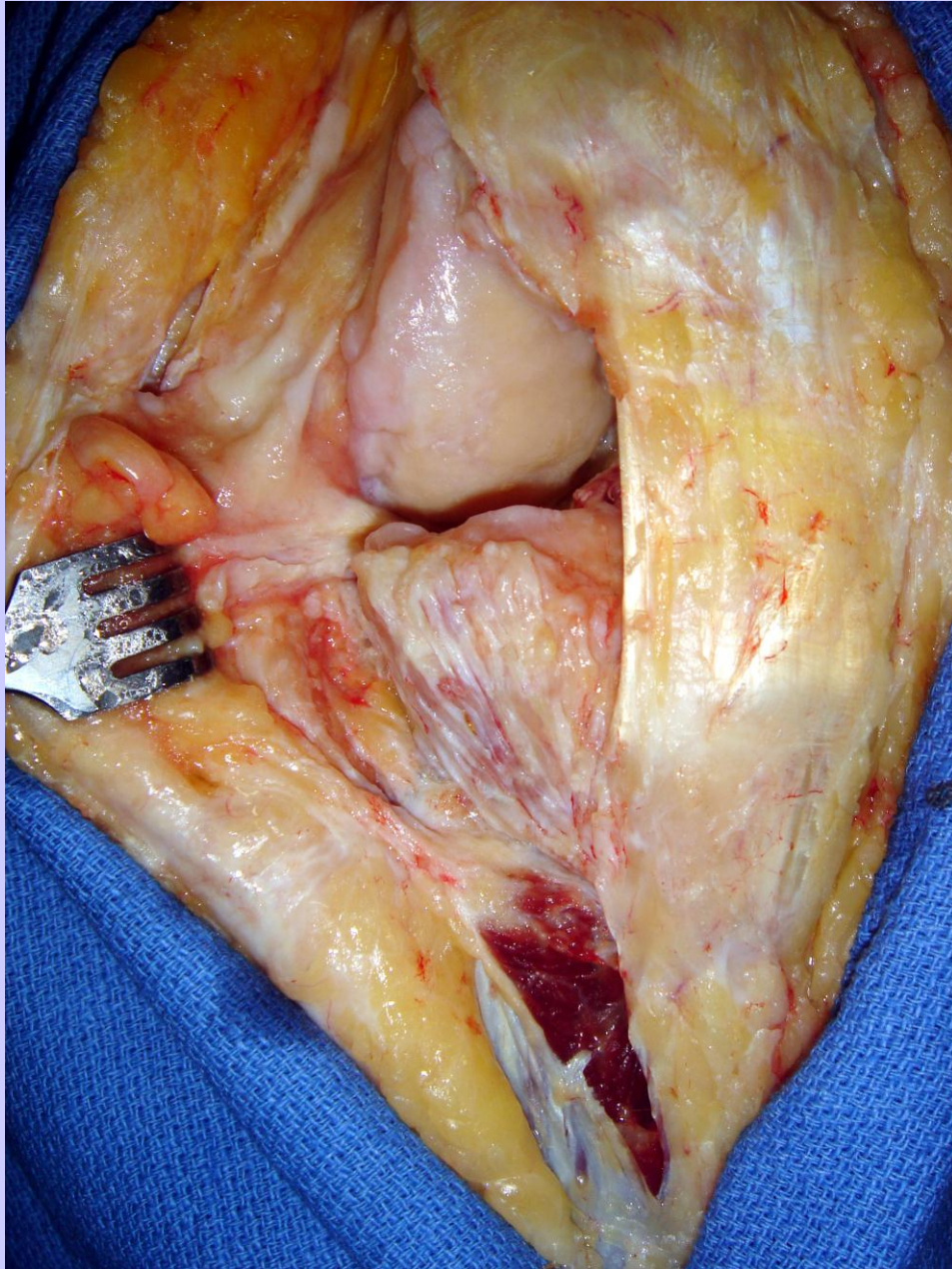

Hypercorrection Lateral approach

• Tibial cut: level

- Wear of the tibial plateau
- Lowering of lateral plateau



Landmark??



Lateral condyle
Tibial cut 6 mm

Hypocorrection Medial approach

Landmark: Lateral plateau

Tibial Cut: 6 mm

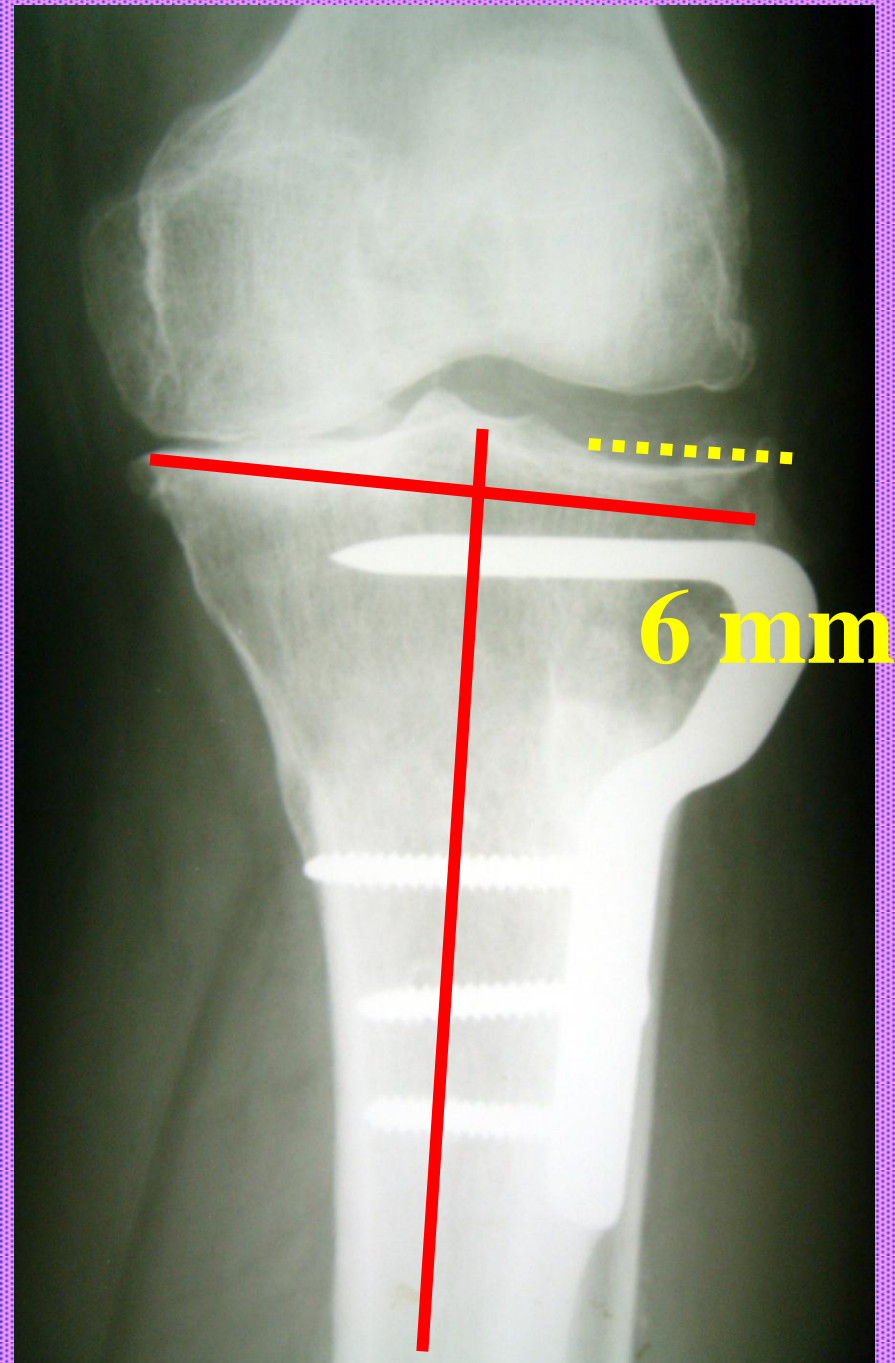



Hypercorrection

Lateral approach

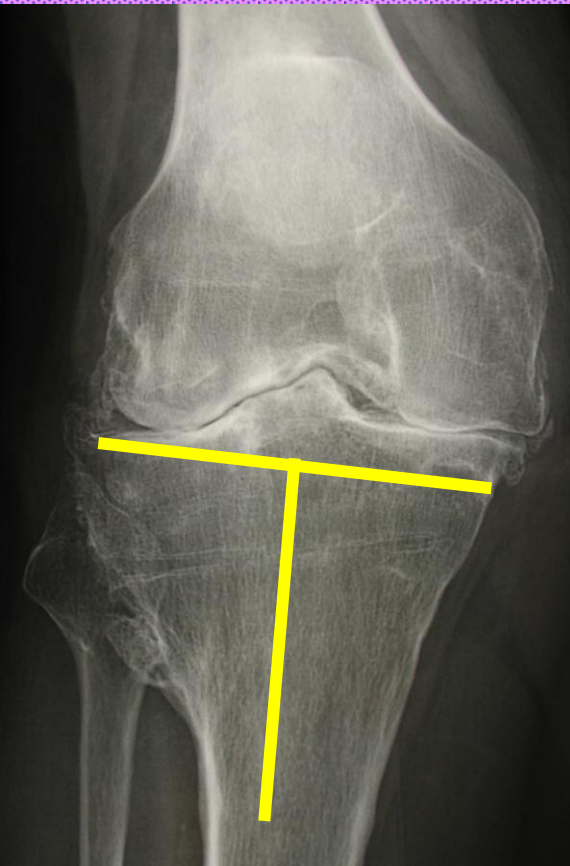

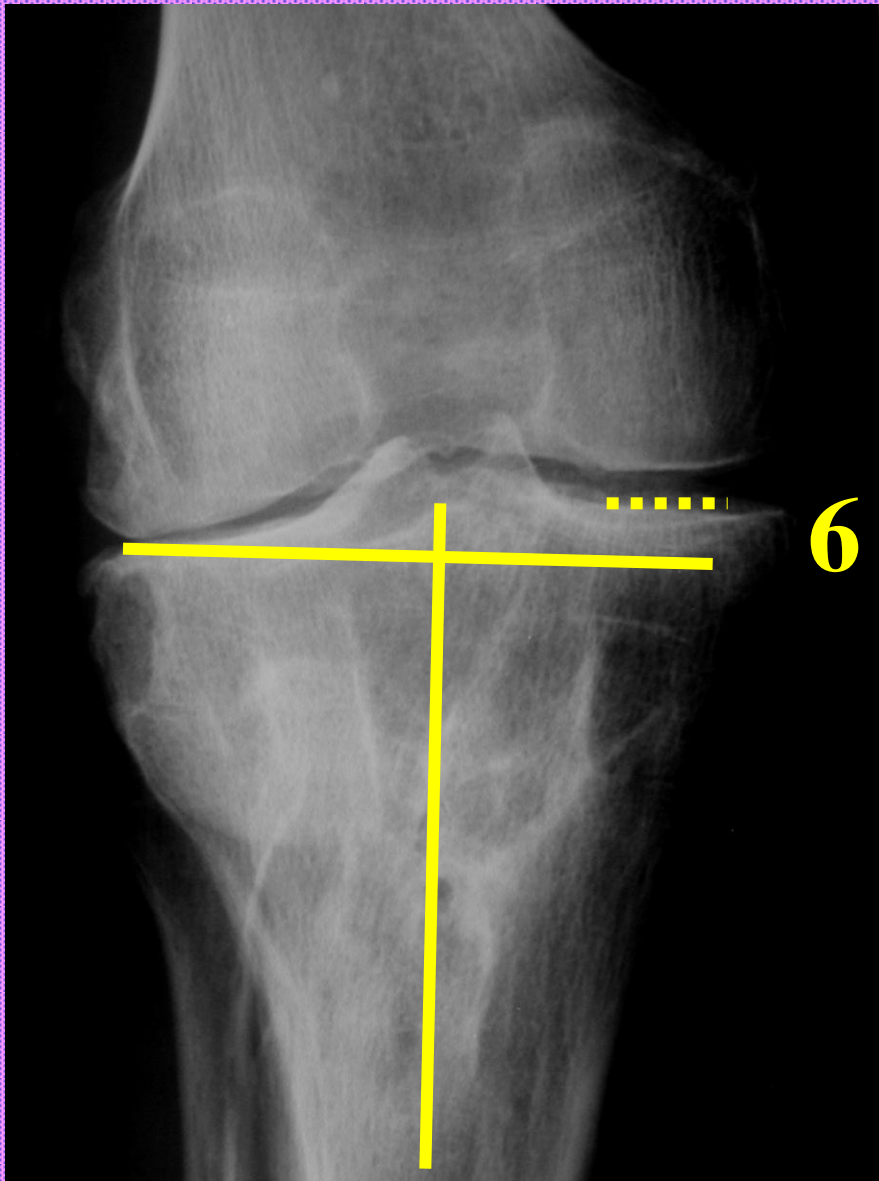

6 mm

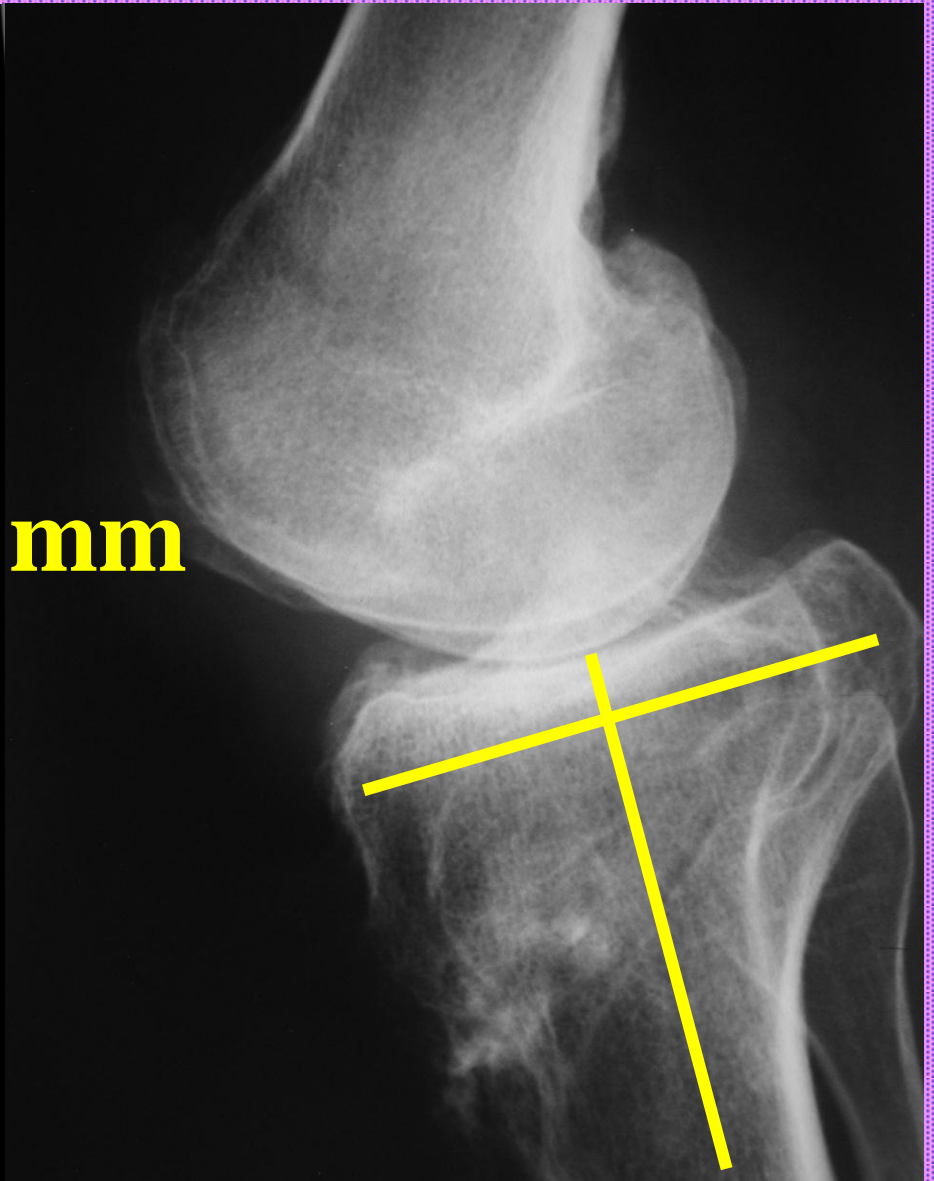

Landmark: Medial plateau

Tibial Cut: 6 mm

6 mm

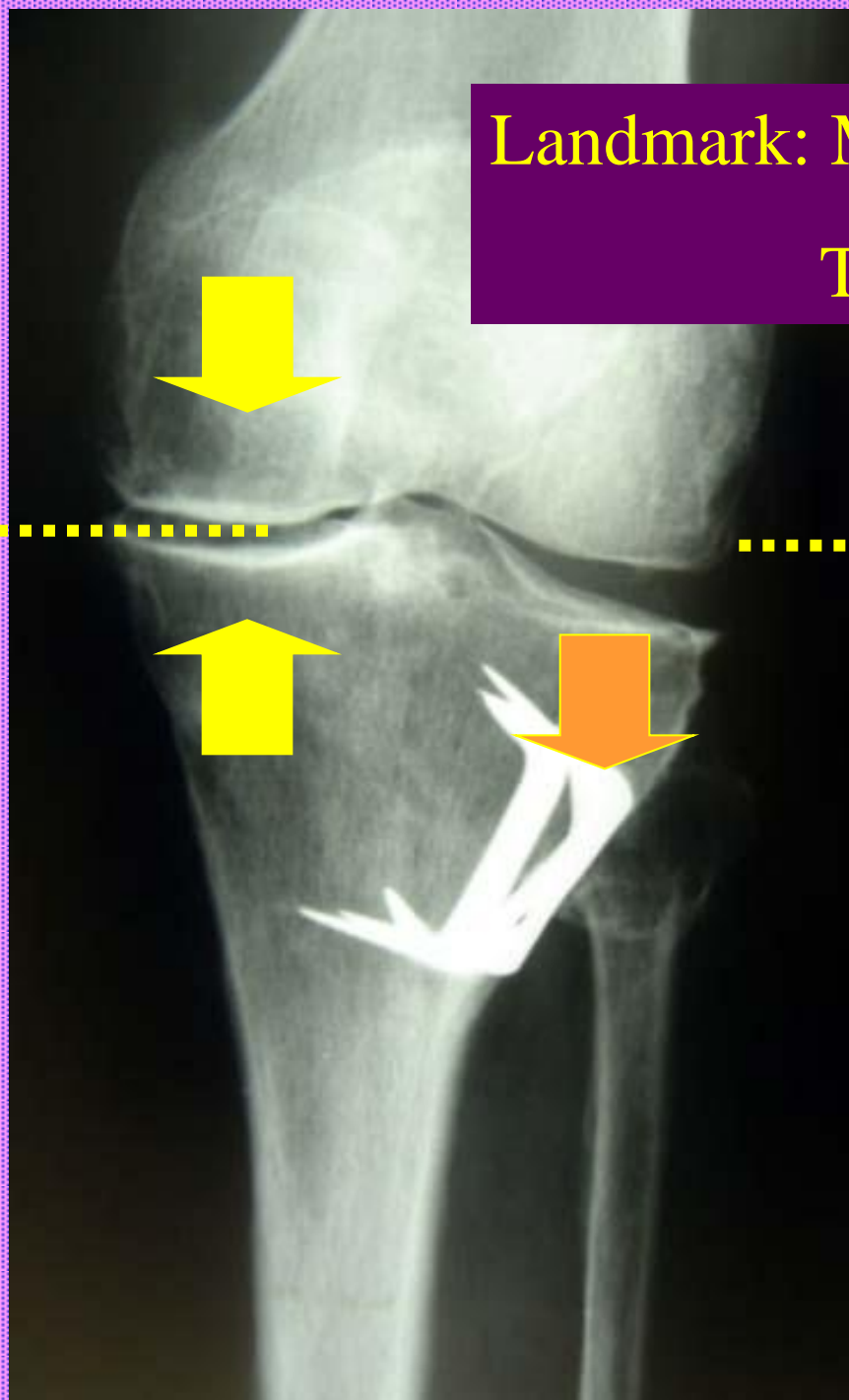

• Tibial cut: orientation

- Laxity after resection

due to

Asymmetrical bone cut



Soft tissue balancing

after minimal bone cuts

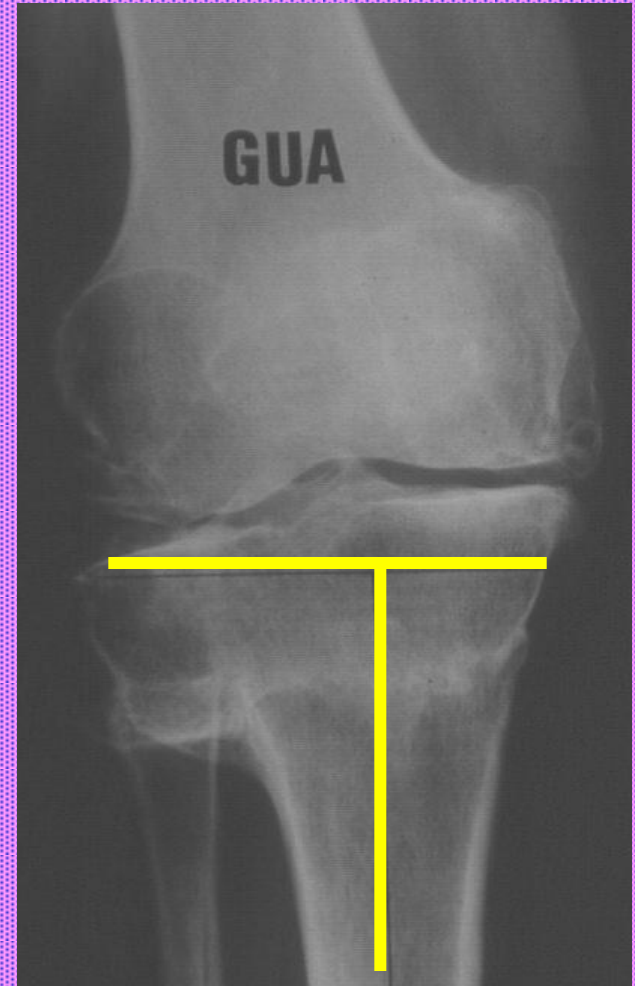

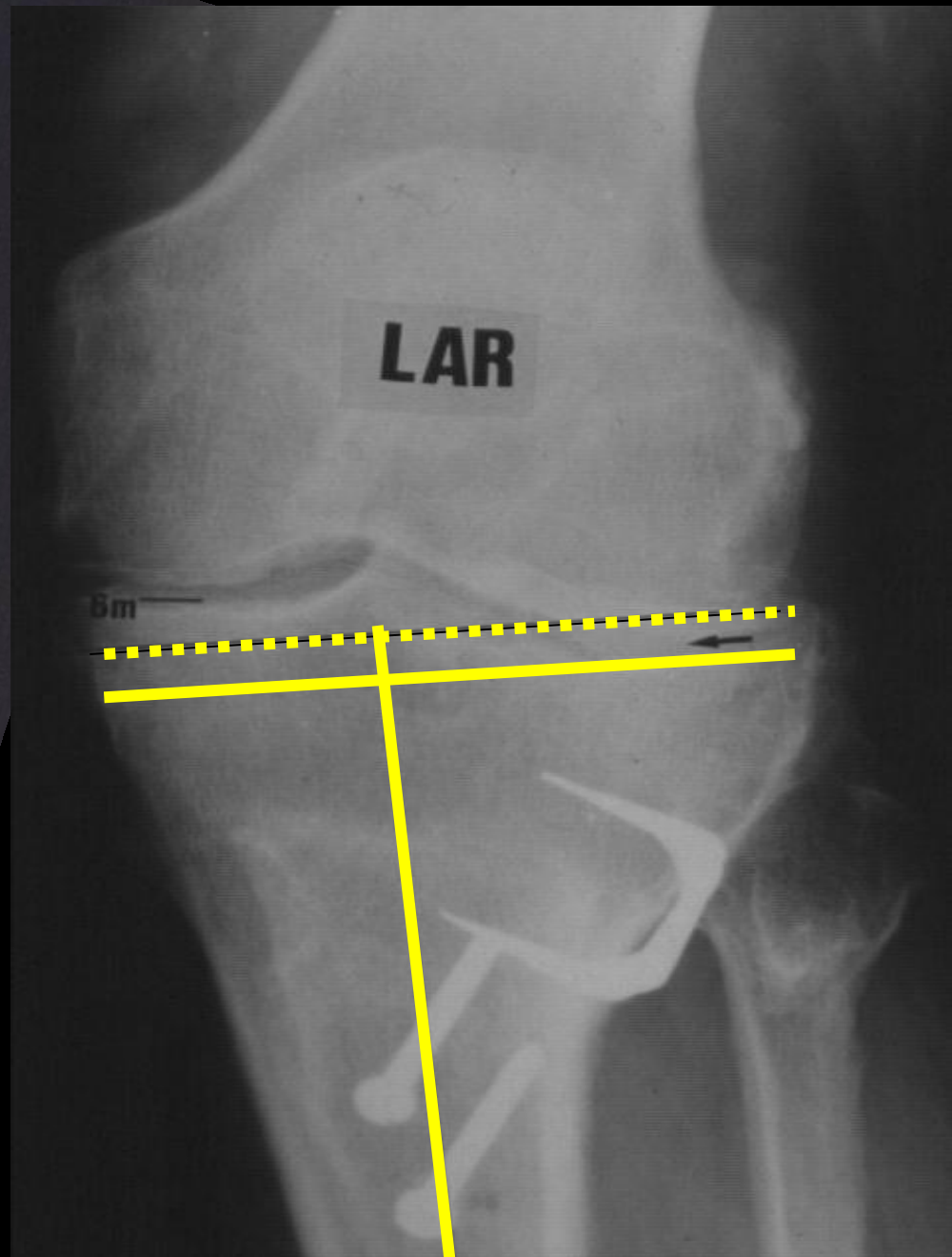
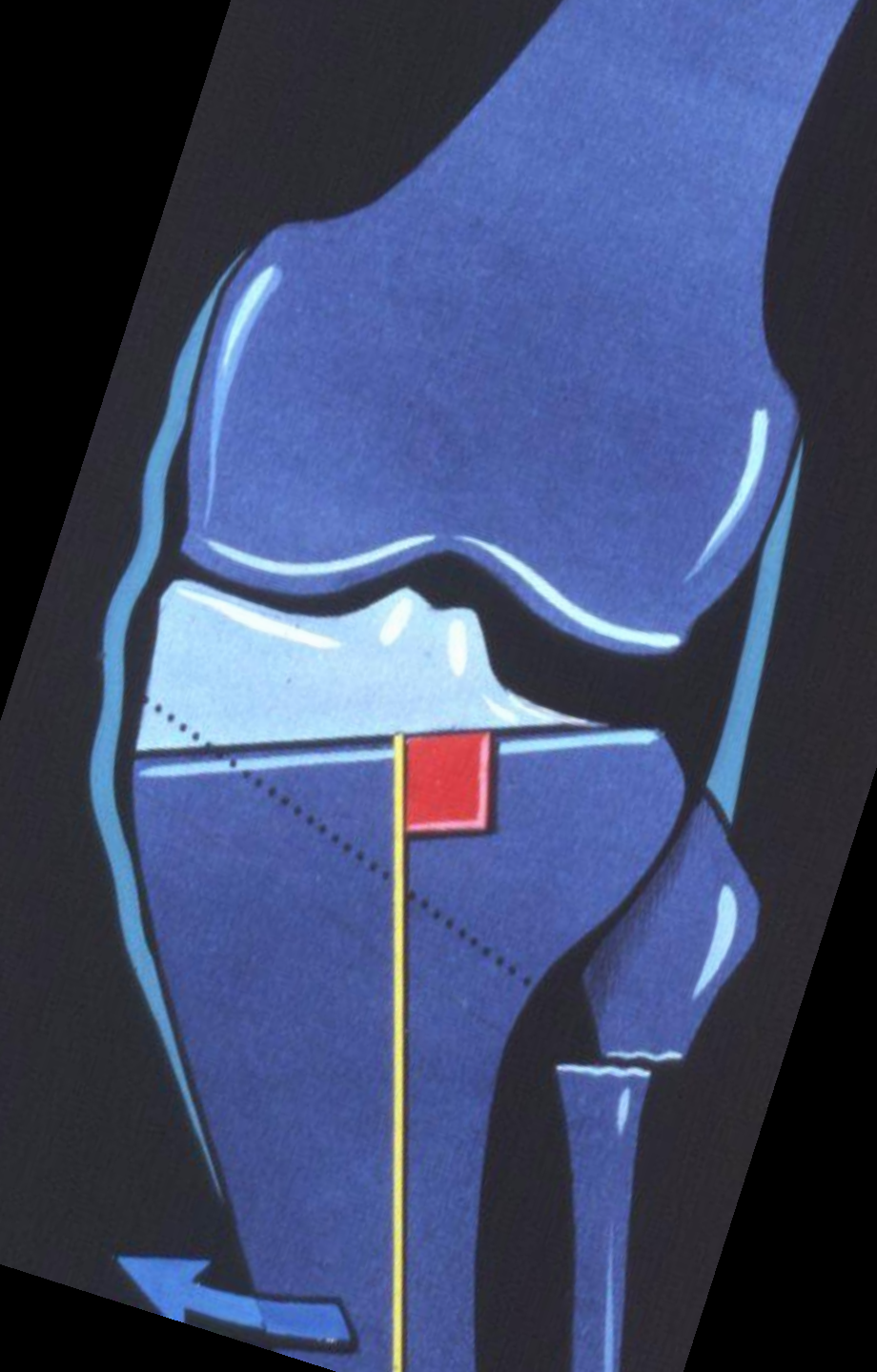

• Soft tissue balancing

- LCL desinsertion
- Popliteus T idem

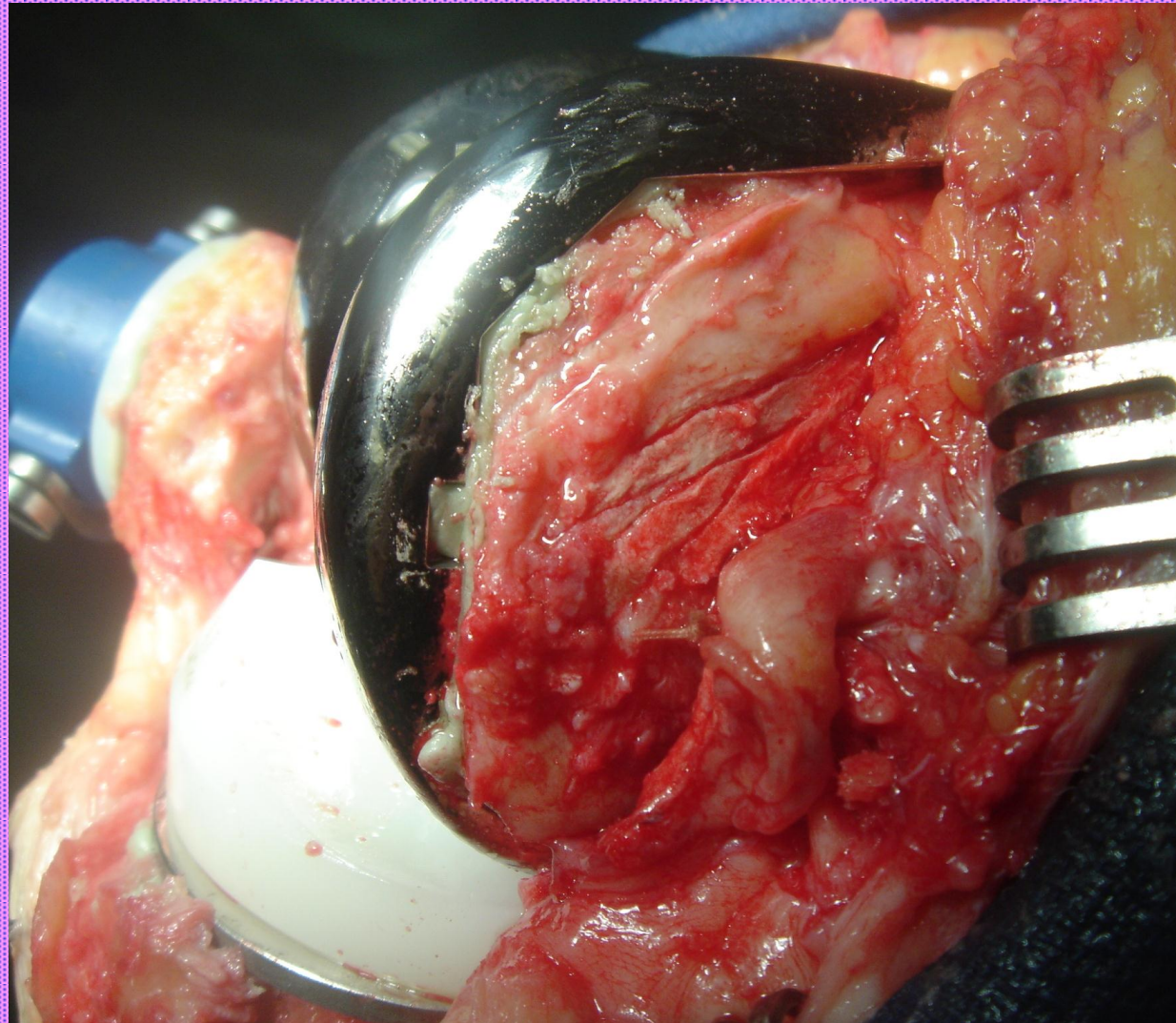
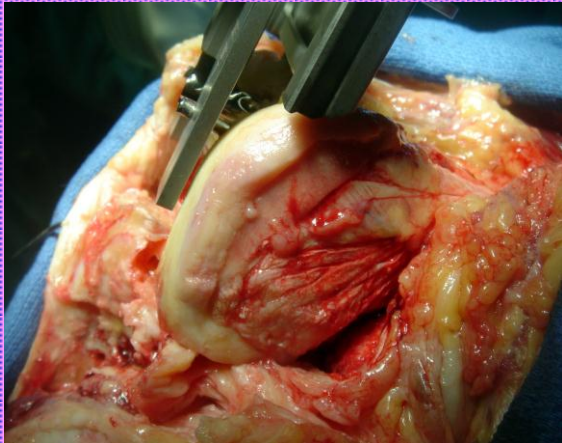

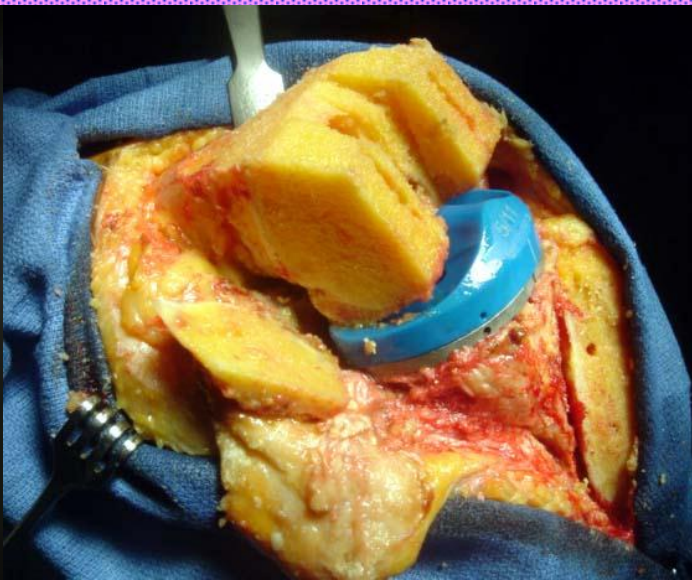

Condylar sliding osteotomy

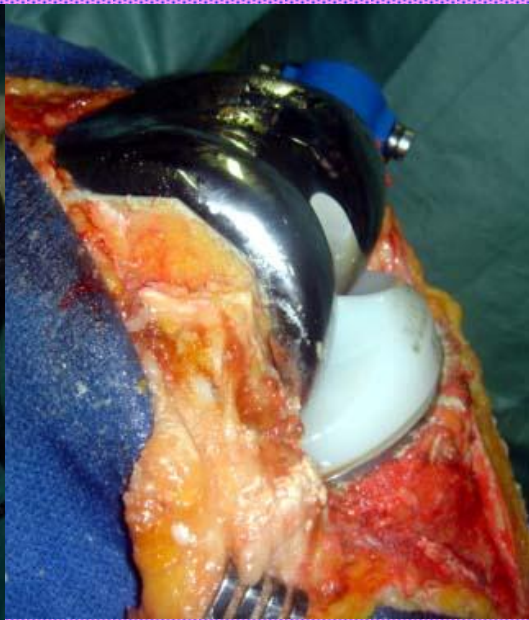
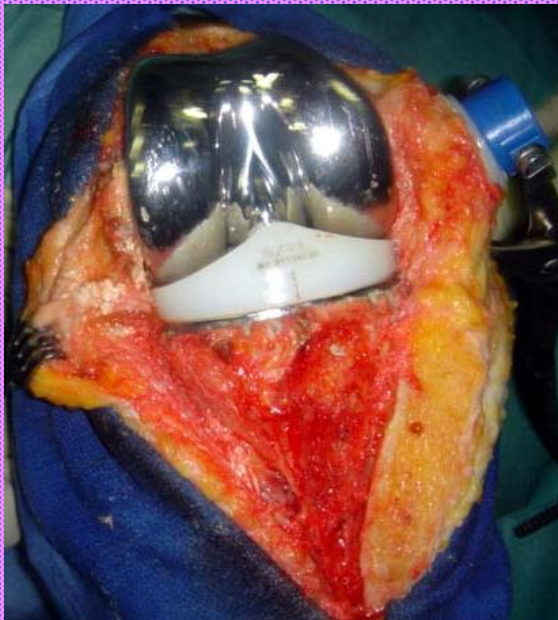
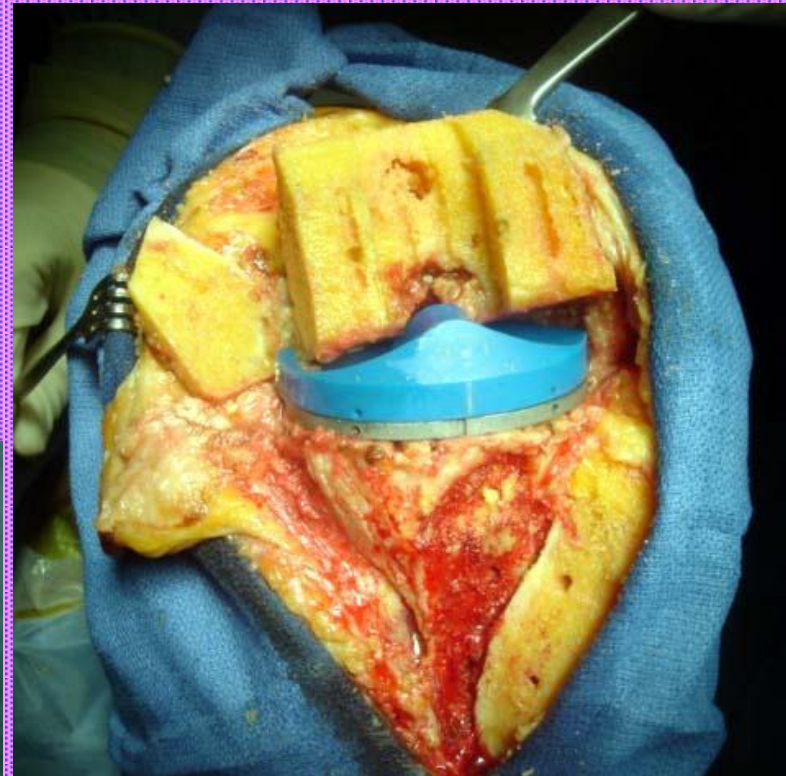

Angulation

Translation



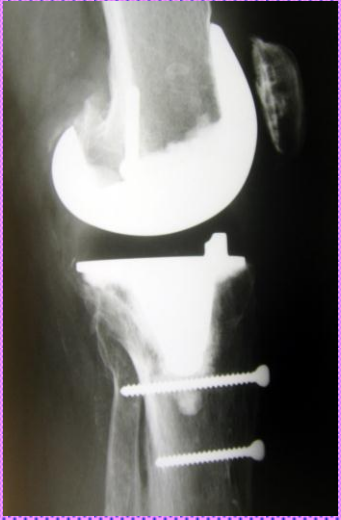

• Hardware removal

- Impingement with tibial stem

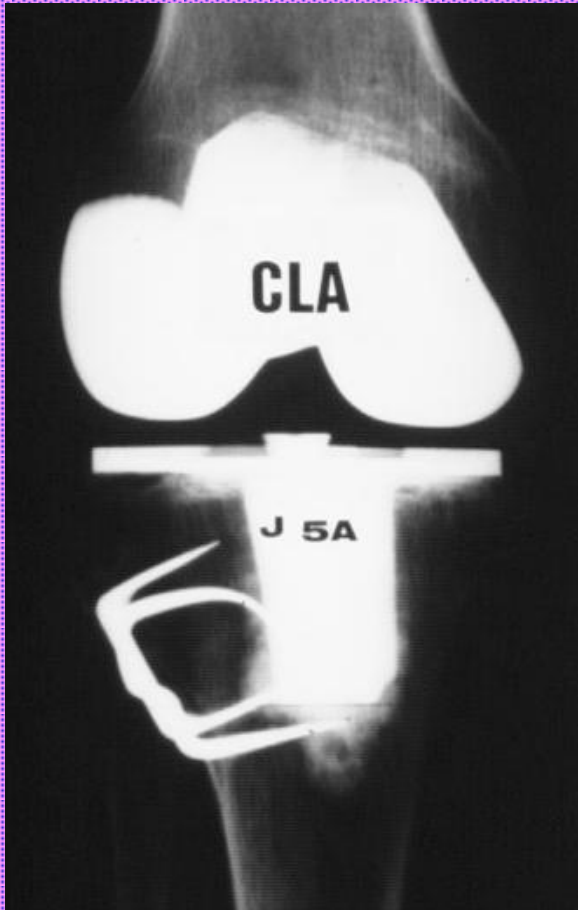

• Hardware removal

- Cutaneous concerns



- Tibial mal union

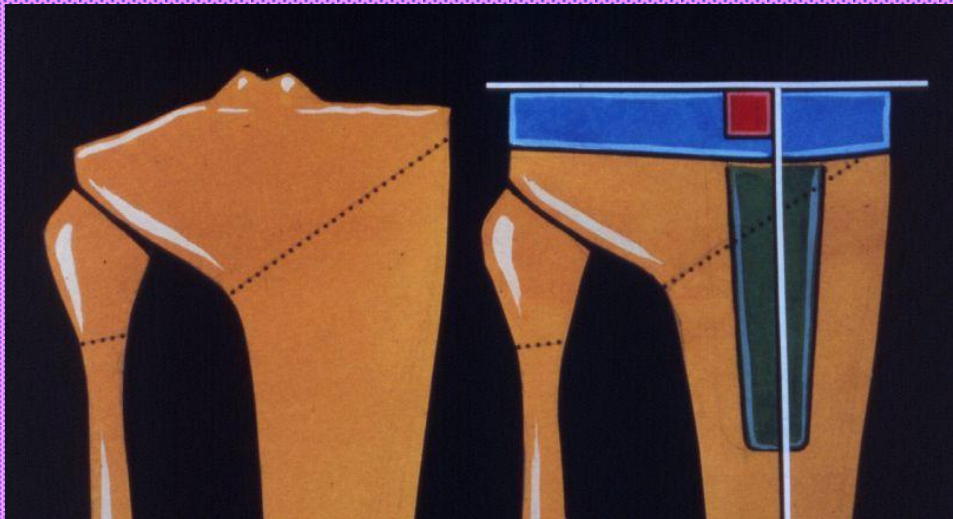
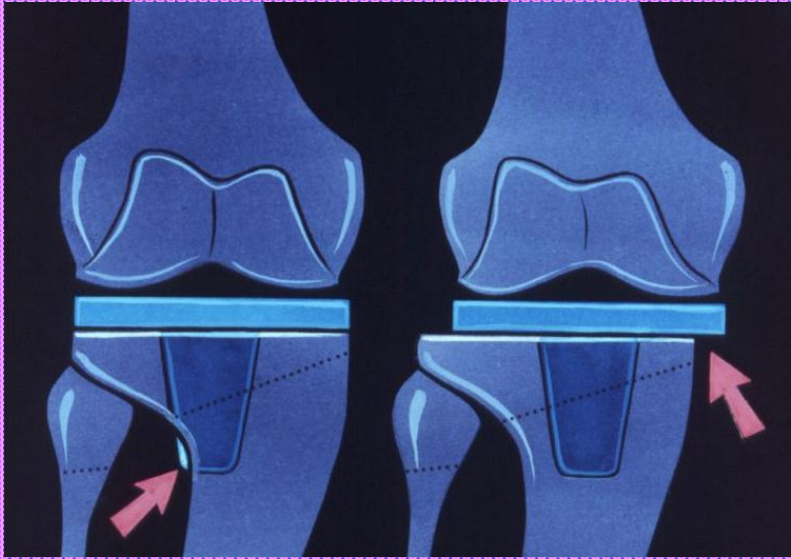

- Tibial mal union

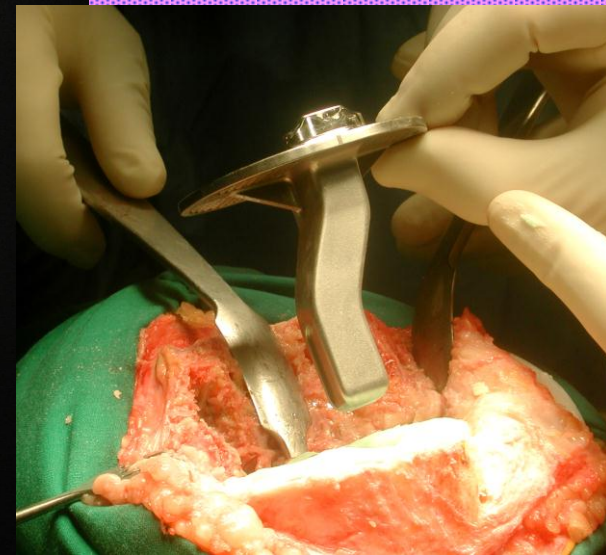
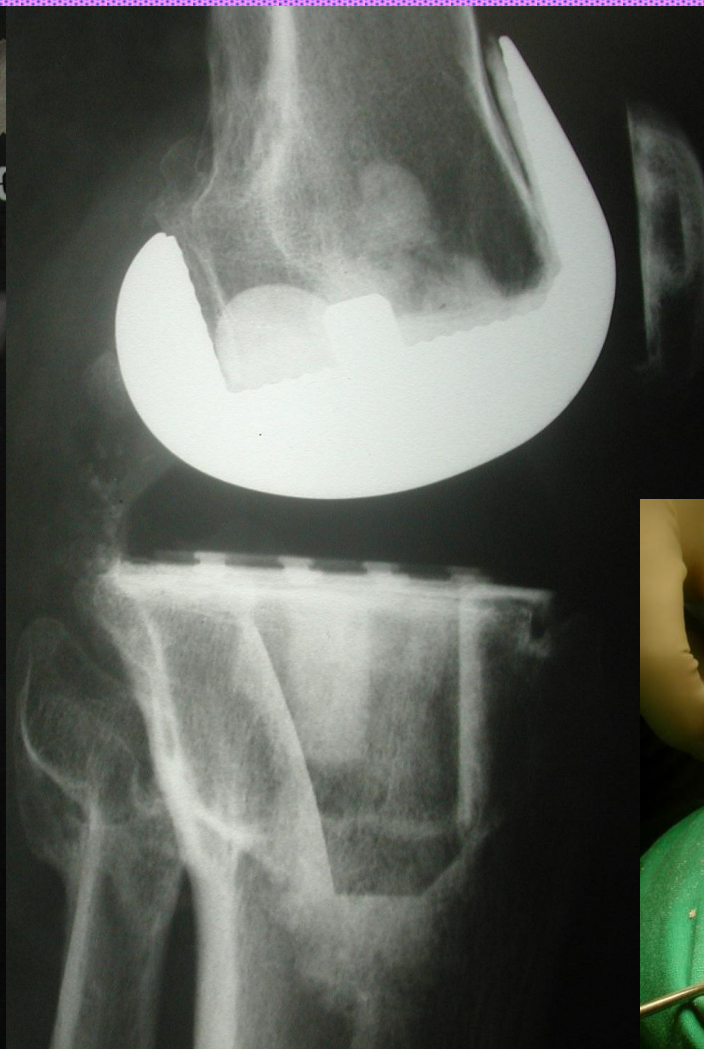
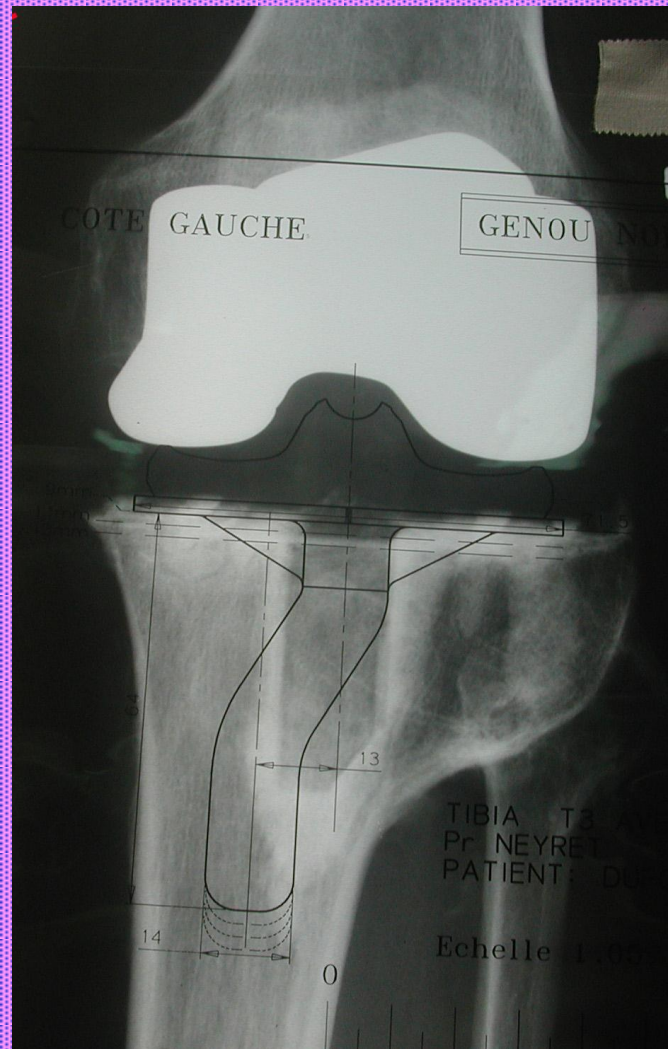

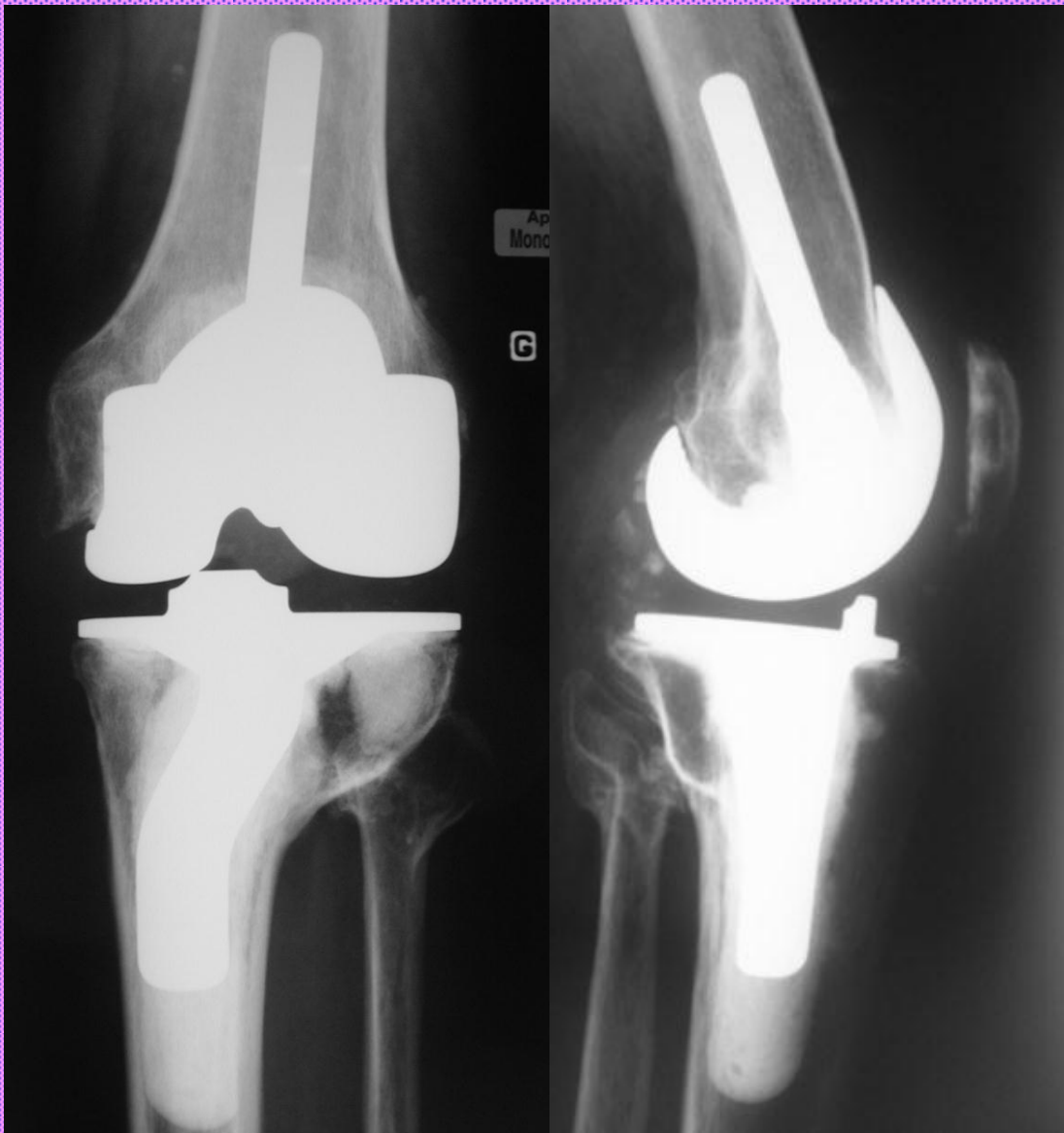

• Tibial mal union

- Stem impingement
- Major deformity

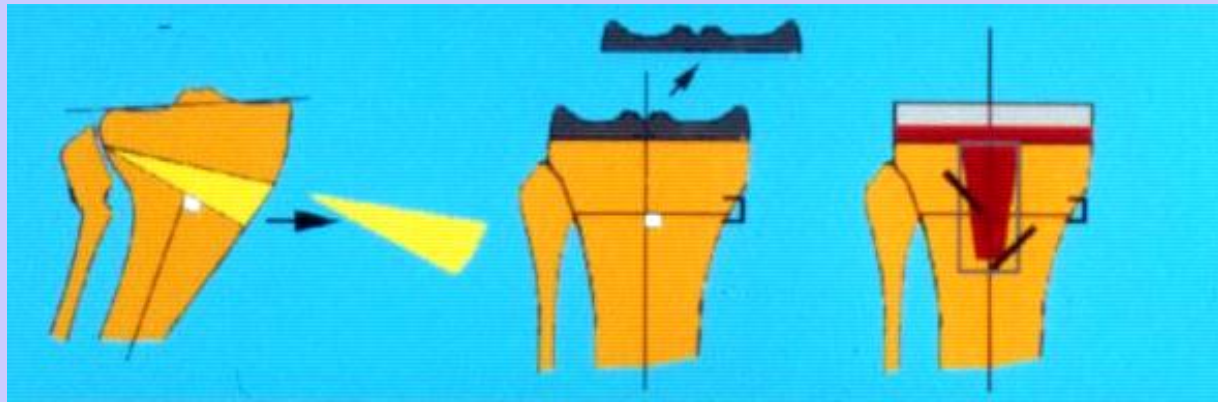

Simultaneous osteotomy ???

III Offset proximal tibia

severe tibial bone loss

pseudarthrosis of tibia

Courtesy of
D Kohn
Saarland
Univ.

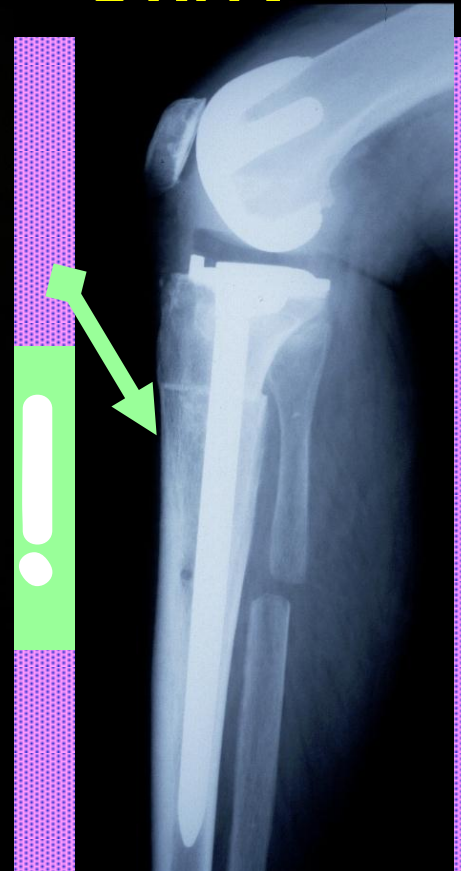
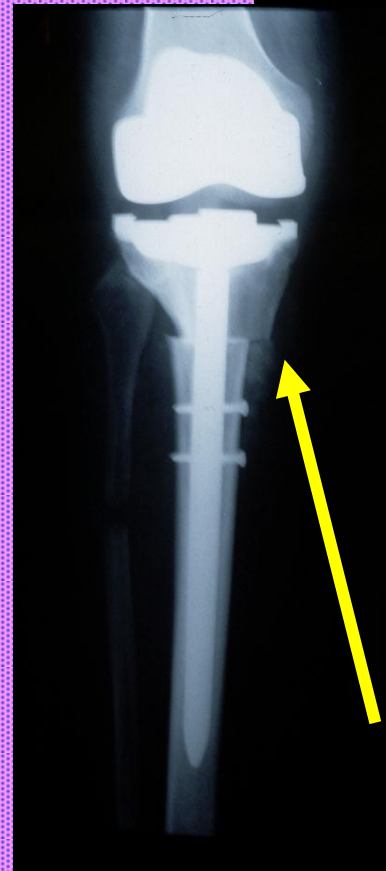
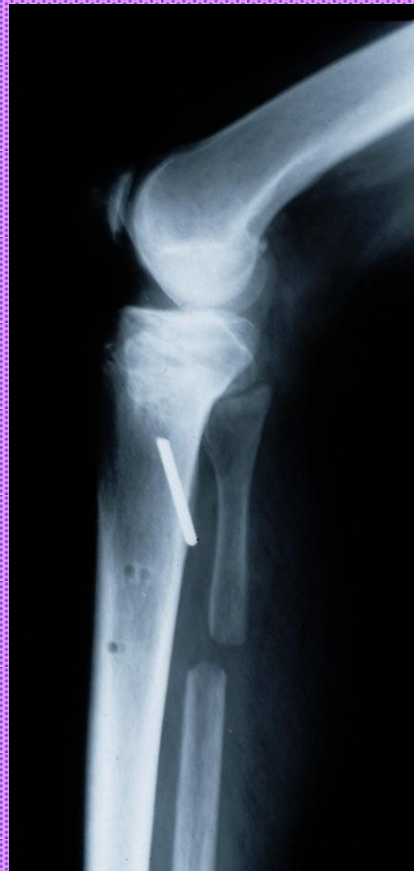

Patient BW, 60 y, HTO 7 y

post HTO



Dome osteotomy

Courtesy of
F Montserrat
Barcelona

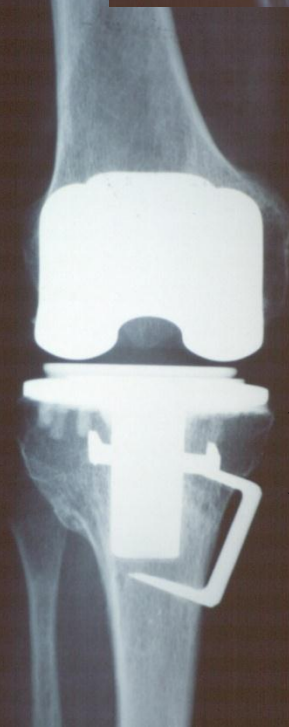
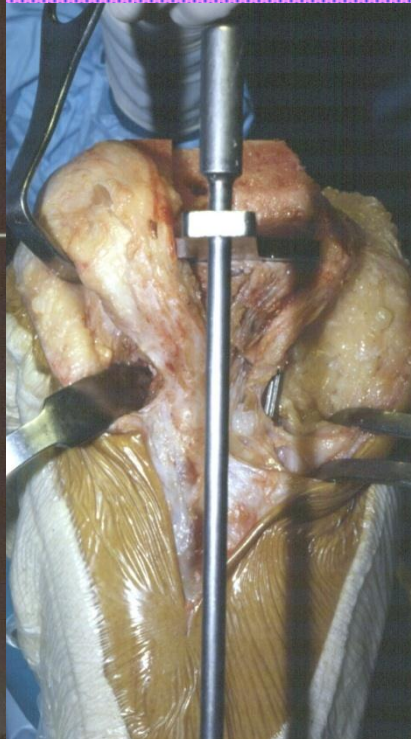

Type de cal vicieux tibial

Translation



Prothèse sur mesure
ou
Ostéotomie tibiale
associée

Angulation

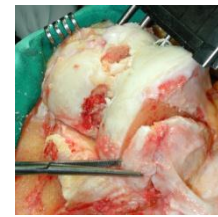

Ostéotomie
condylienne
ou
Ostéotomie tibiale
associée

<

9

>

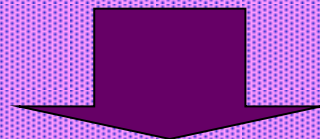

How to plan....???

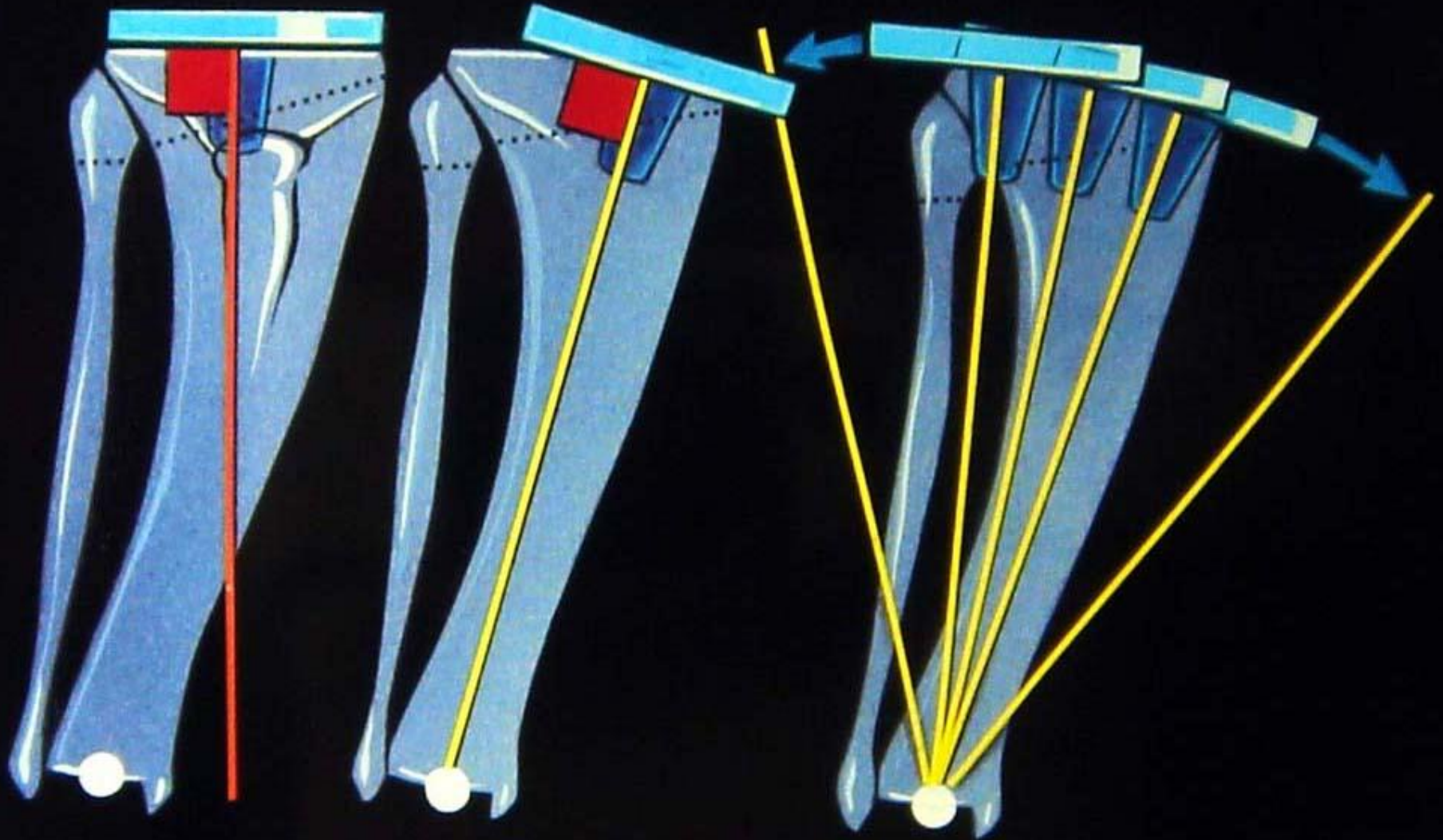

Conclusions

- Good results but
- Correct pre-operative planning.....
.....Never straight forward surgery

Merci